08MMS1

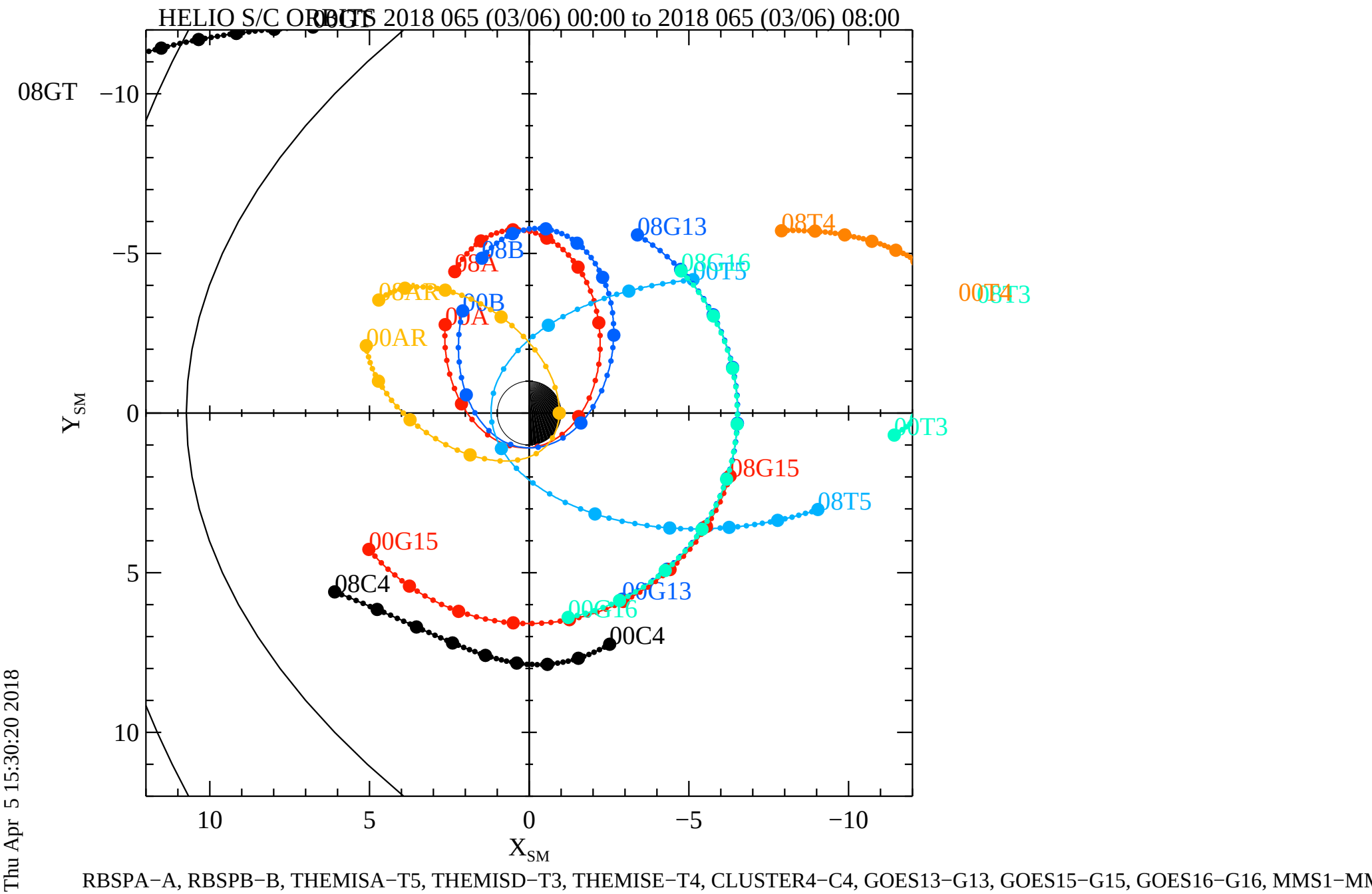
HELIO S/C ORBITS 2018 065 (03/06) 00:00 to 2018 065 (03/06) 08:00
08GT
08G13
08T4
08B
08A
08G16
00T5
08AR
00B
00A
00AR
00T4
00T3
00T3
08G15
08T5
00G15
08C4
00G13
00G16
00C4
Y_{SM}
X_{SM}
−10
−5
0
5
10
10
5
0
−5
−10
Thu Apr 5 15:30:20 2018
RBSPA−A, RBSPB−B, THEMISA−T5, THEMISD−T3, THEMISE−T4, CLUSTER4−C4, GOES13−G13, GOES15−G15, GOES16−G16, MMS1−MM