HELIO S/C ORBITS 2017 349 (12/15) 16:00 to 2017 350 (12/16) 00:00

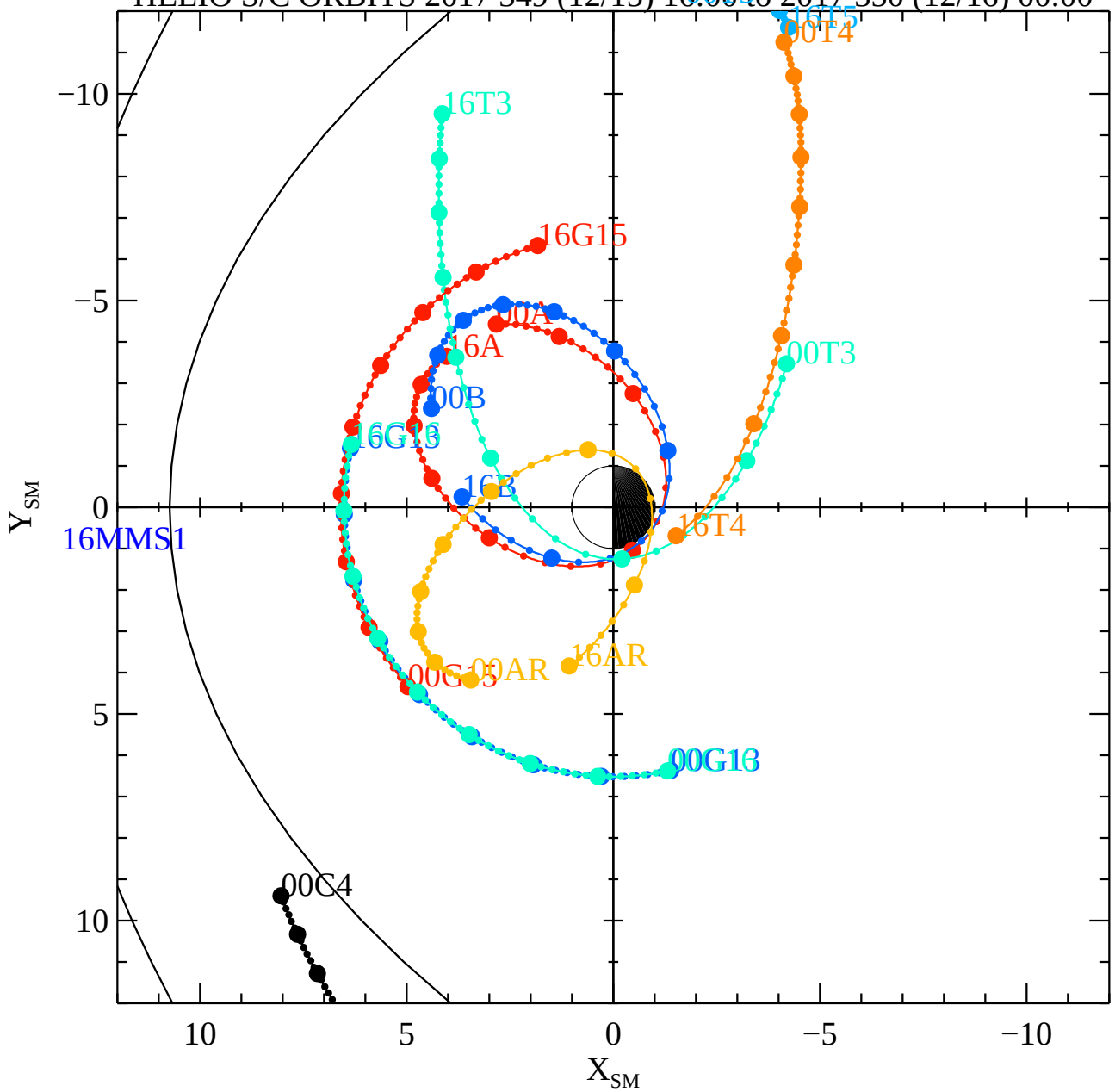

Tue Jan 2 15:33:50 2018

RBSPA−A, RBSPB−B, THEMISA−T5, THEMISD−T3, THEMISE−T4, CLUSTER4−C4, GOES13−G13, GOES15−G15, GOES16−G16, MMS1−MMS1