16GT

08GT

HELIO S/C ORBITS 2017 287 (10/14) 08:00 to 2017 287 (10/14) 16:00

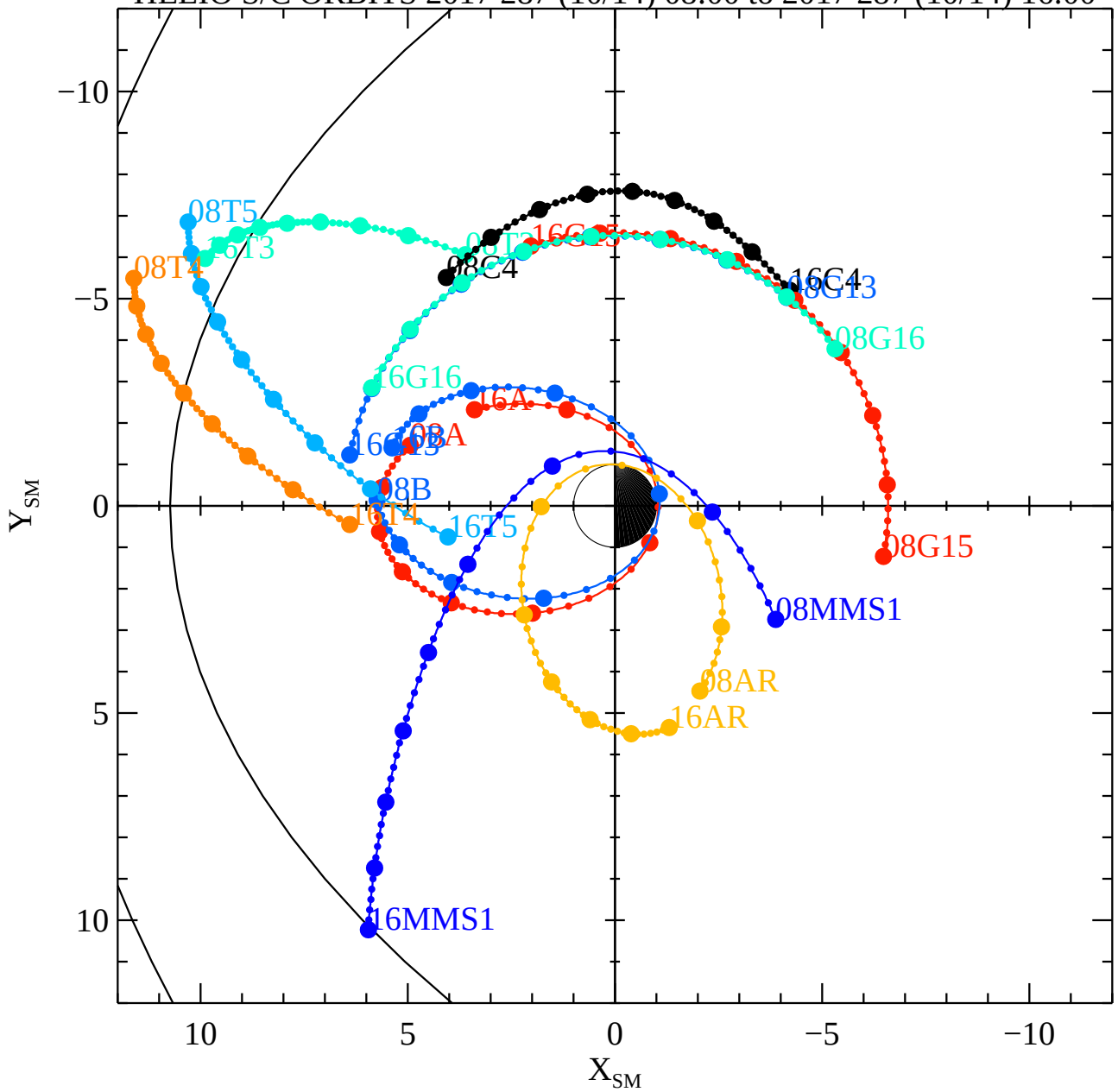

Mon Nov 13 14:32:15 2017

RBSPA−A, RBSPB−B, THEMISA−T5, THEMISD−T3, THEMISE−T4, CLUSTER4−C4, GOES13−G13, GOES15−G15, GOES16−G16, MMS1−MM