08GT

00GT

HELIO S/C ORBITS 2017 277 (10/04) 00:00 to 2017 277 (10/04) 08:00

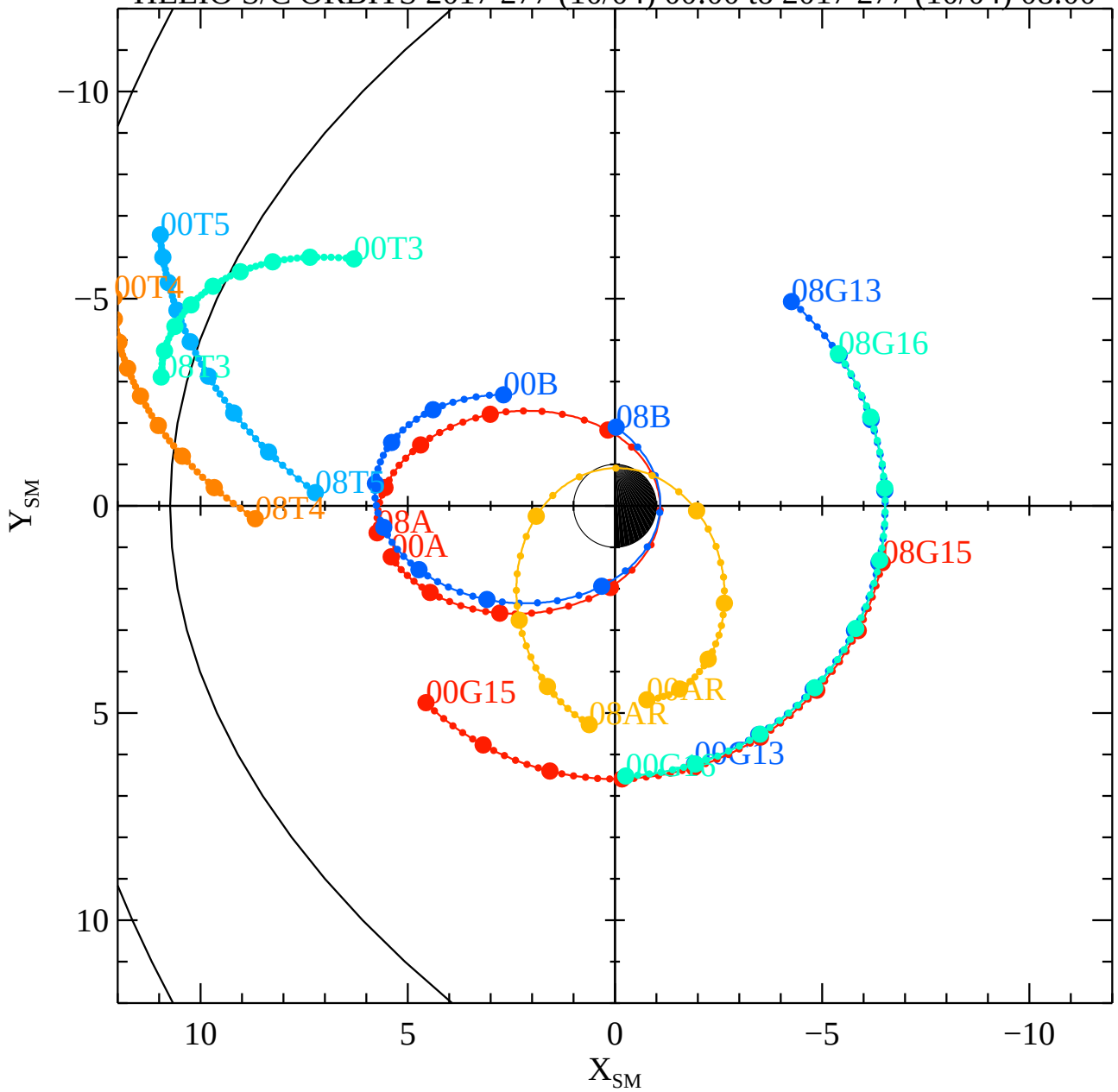

00C4

08C4

Fri Nov 3 14:32:07 2017

RBSPA−A, RBSPB−B, THEMISA−T5, THEMISD−T3, THEMISE−T4, CLUSTER4−C4, GOES13−G13, GOES15−G15, GOES16−G16, MMS1−MM