HELIO S/C ORBITS 2017 257 (09/14) 16:00 to 2017 258 (09/15) 00:00

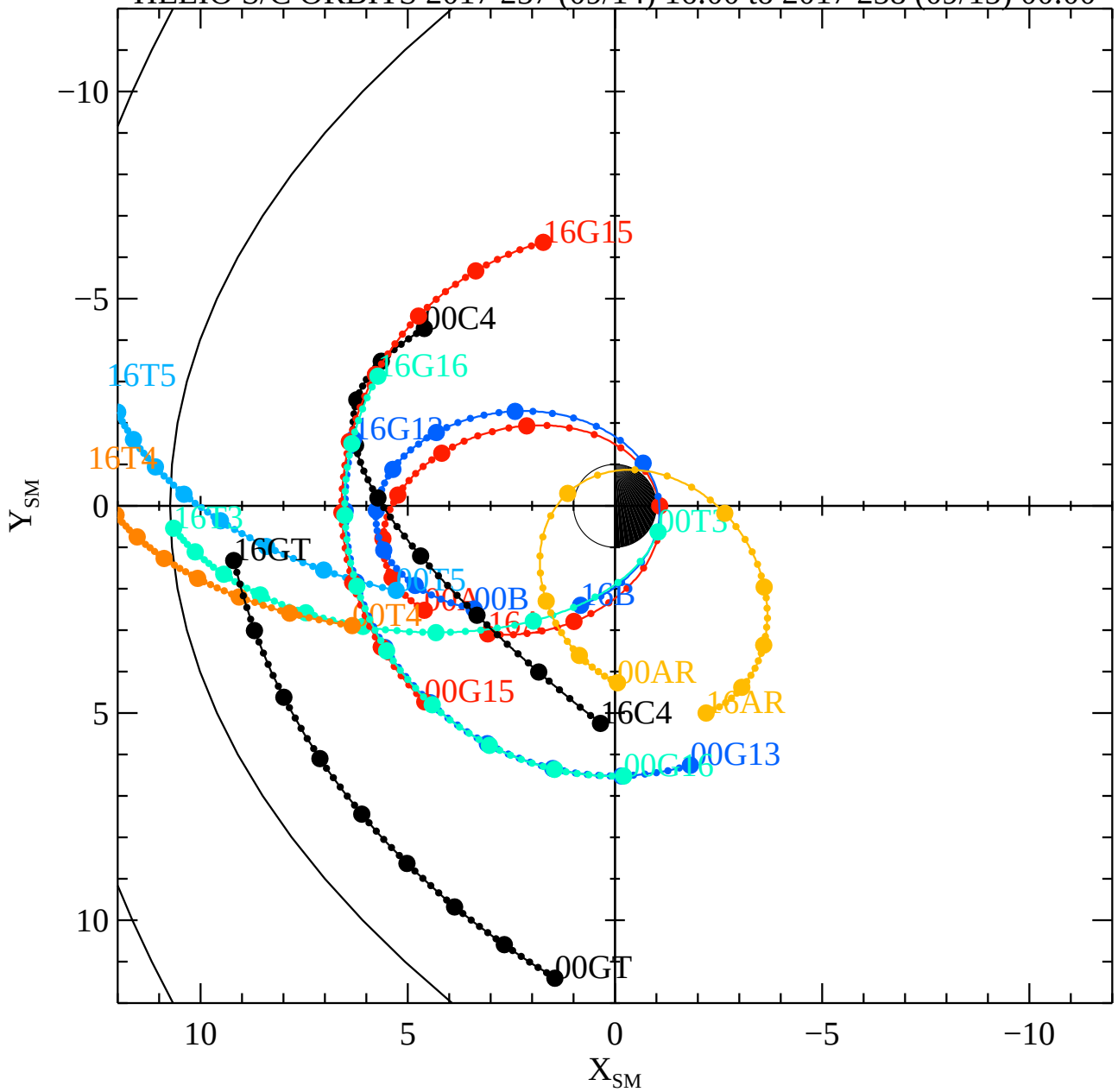

Sat Oct 14 14:31:13 2017

RBSPA−A, RBSPB−B, THEMISA−T5, THEMISD−T3, THEMISE−T4, CLUSTER4−C4, GOES13−G13, GOES15−G15, GOES16−G16, MMS1−MM