HELIO S/C ORBITS 2017 221 (08/09) 16:00 to 2017 222 (08/10) 00:00

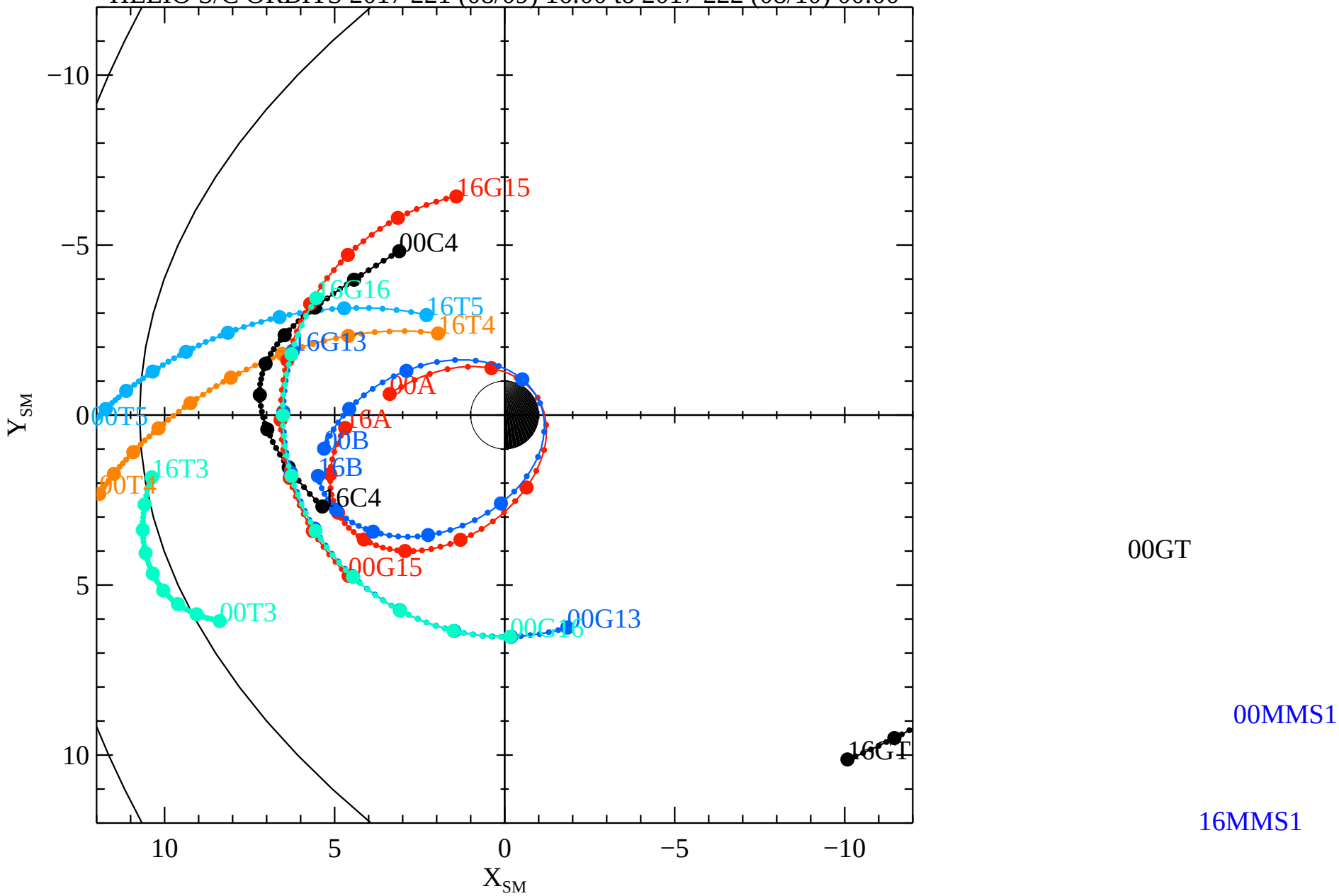

Fri Sep 8 14:56:01 2017

RBSPA−A, RBSPB−B, THEMISA−T5, THEMISD−T3, THEMISE−T4, CLUSTER4−C4, GOES13−G13, GOES15−G15, GOES16−G16, MMS1−MM