HELIO S/C ORBITS 2017 199 (07/18) 00:00 to 2017 199 (07/18) 08:00

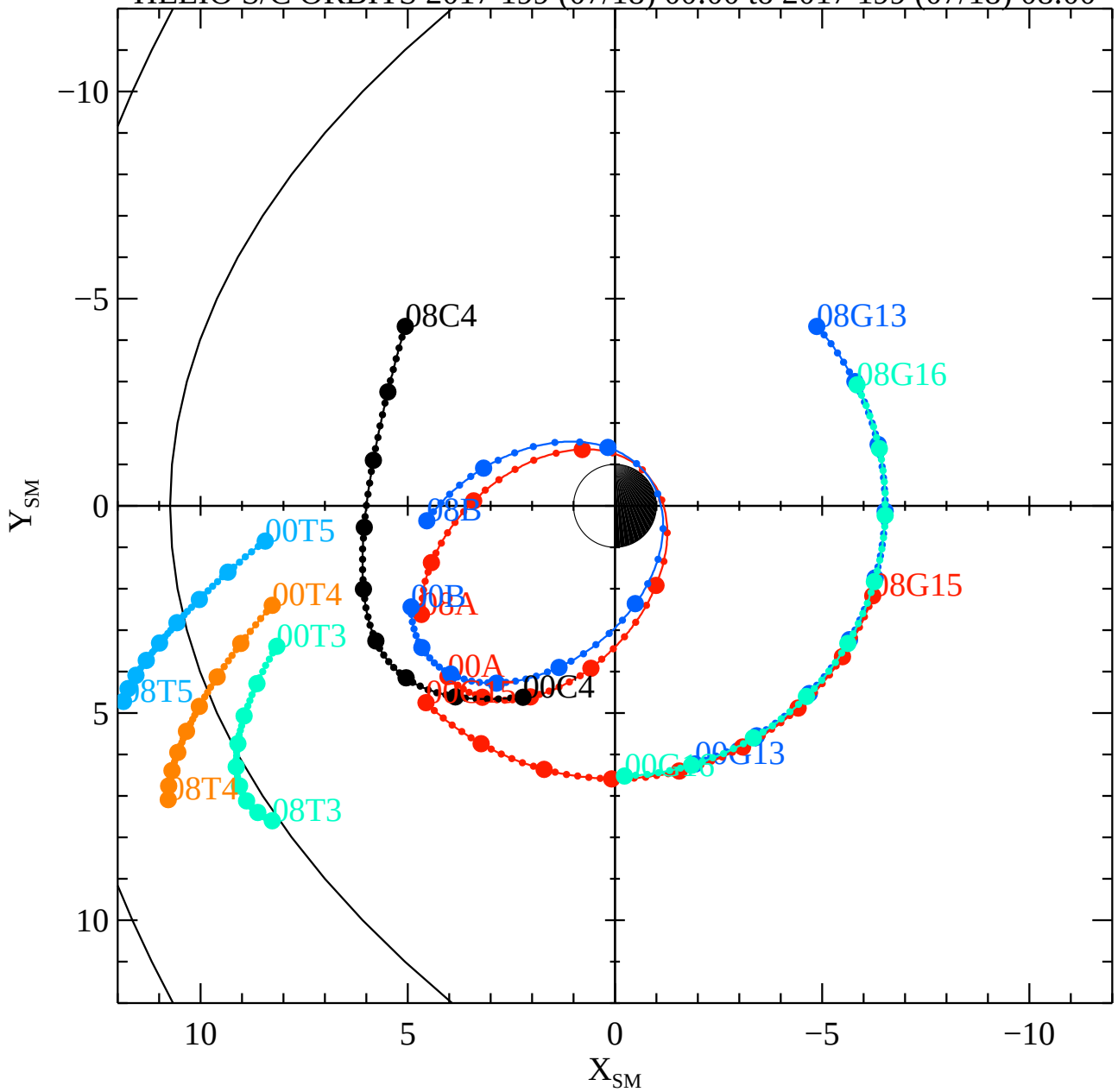

Thu Aug 17 14:34:56 2017

RBSPA−A, RBSPB−B, THEMISA−T5, THEMISD−T3, THEMISE−T4, CLUSTER4−C4, GOES13−G13, GOES15−G15, GOES16−G16, MMS1−MM