08C4

HELIO S/C ORBITS 2017 177 (06/26) 00:00 to 2017 177 (06/26) 08:00

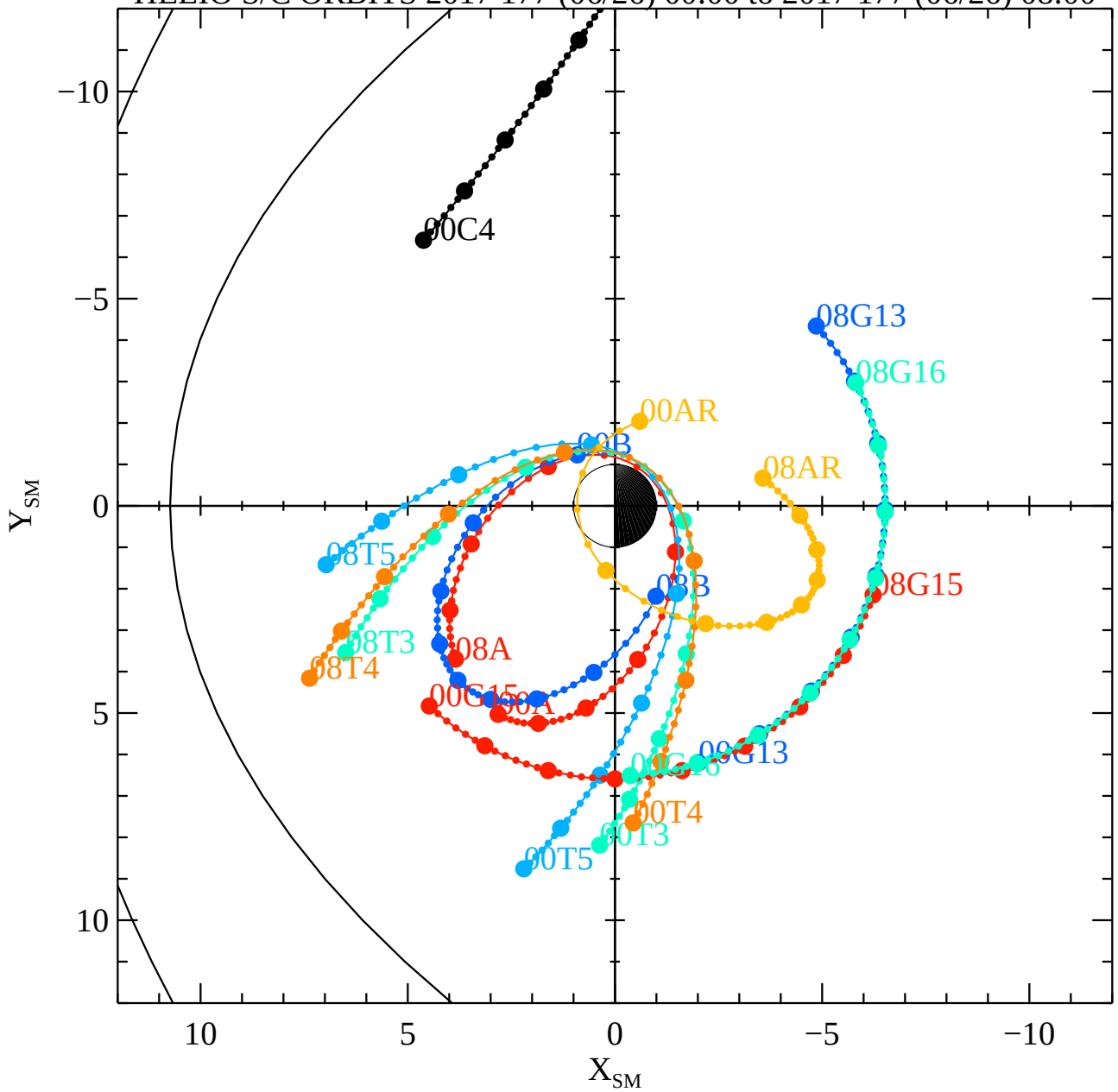

00MMS1
08MMS1

Wed Jul 26 14:37:17 2017

RBSPA−A, RBSPB−B, THEMISA−T5, THEMISD−T3, THEMISE−T4, CLUSTER4−C4, GOES13−G13, GOES15−G15, GOES16−G16, MMS1−MM