GT

8GT

00C4

08C4

HELIO S/C ORBITS 2017 173 (06/22) 00:00 to 2017 173 (06/22) 08:00

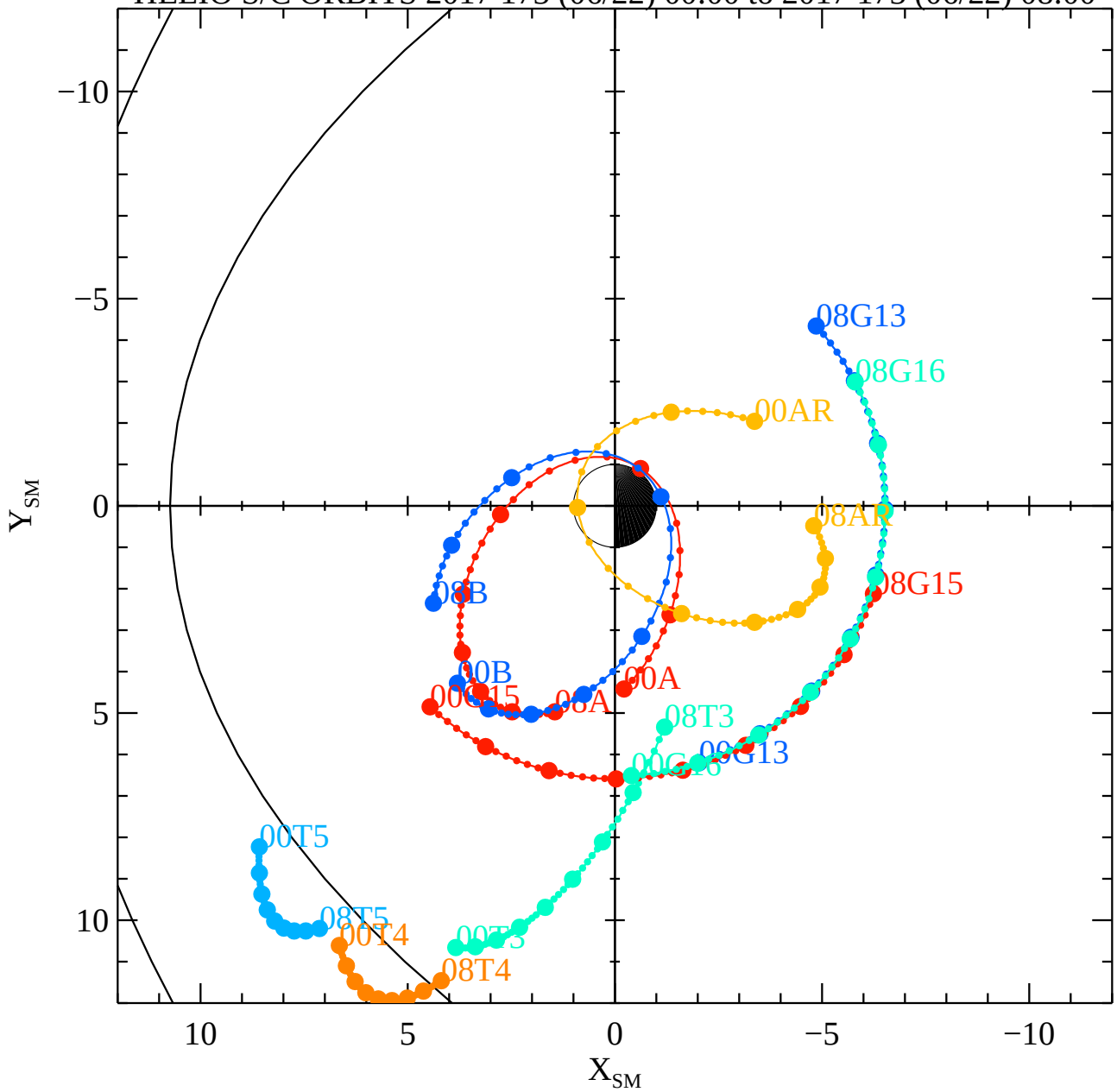

08MMS1

00MMS1

Sat Jul 22 14:35:34 2017

RBSPA−A, RBSPB−B, THEMISA−T5, THEMISD−T3, THEMISE−T4, CLUSTER4−C4, GOES13−G13, GOES15−G15, GOES16−G16, MMS1−MM