08C4

08MMS1

HELIO S/C ORBITS 2017 148 (05/28) 00:00 to 2017 148 (05/28) 08:00

00MMS1

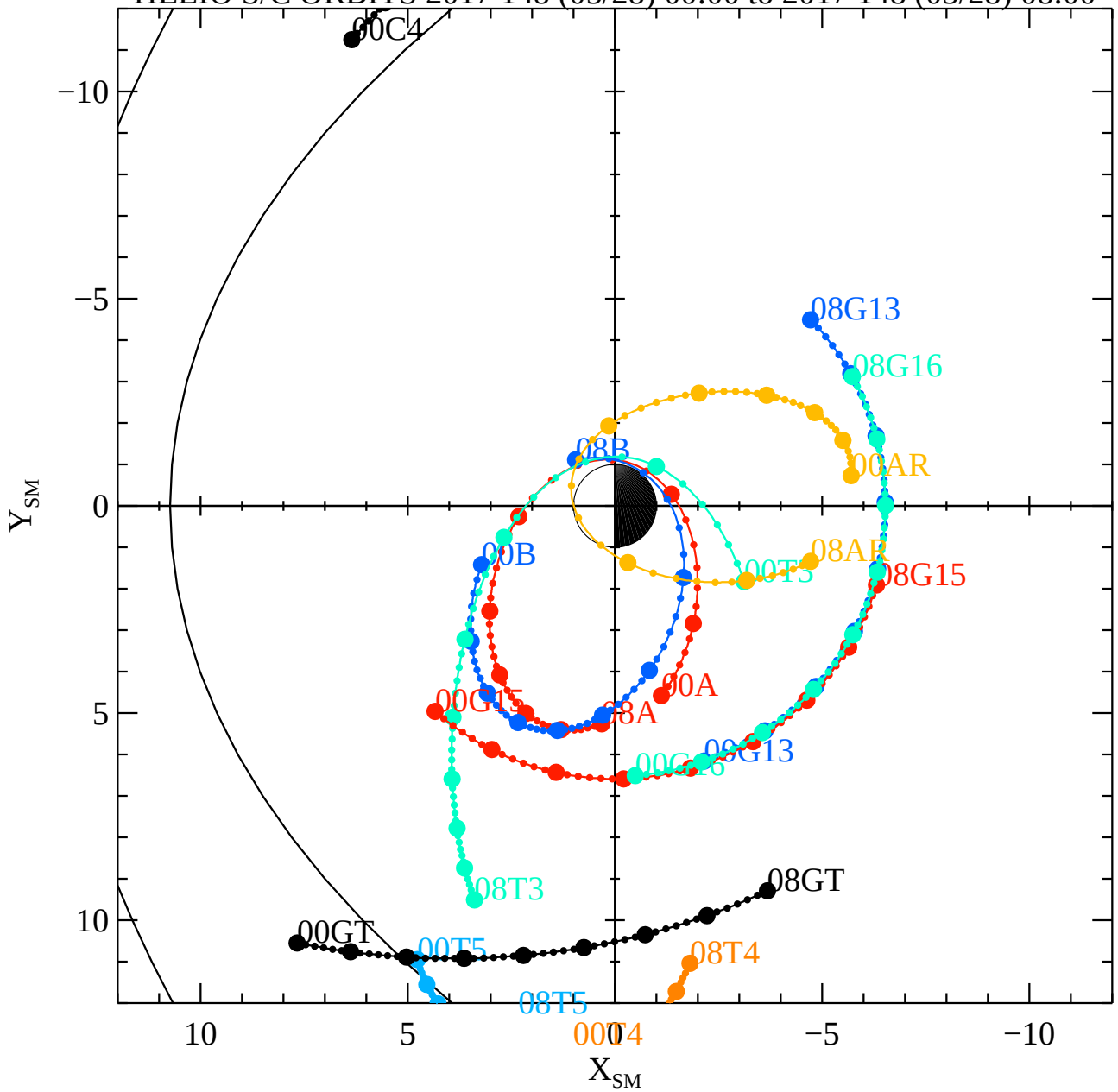

Tue Jun 27 14:29:44 2017

RBSPA−A, RBSPB−B, THEMISA−T5, THEMISD−T3, THEMISE−T4, CLUSTER4−C4, GOES13−G13, GOES15−G15, GOES16−G16, MMS1−MM