16MMS1

HELIO S/C ORBITS 2017 135 (05/15) 16:00 to 2017 136 (05/16) 00:00

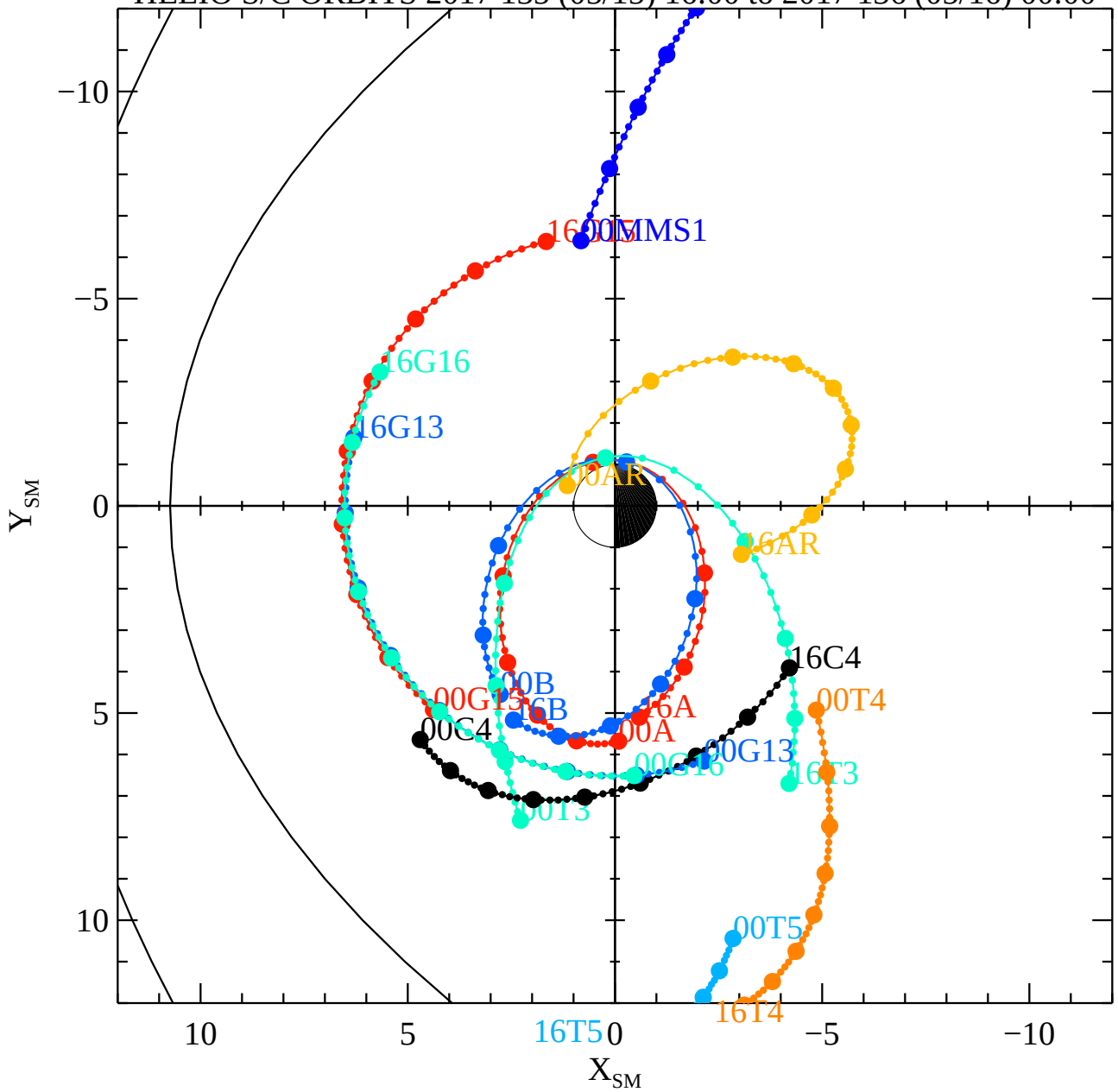

Wed Jun 14 14:31:55 2017

RBSPA−A, RBSPB−B, THEMISA−T5, THEMISD−T3, THEMISE−T4, CLUSTER4−C4, GOES13−G13, GOES15−G15, GOES16−G16, MMS1−MM