HELIO S/C ORBITS 2017 129 (05/09) 00:00 to 2017 129 (05/09) 08:00

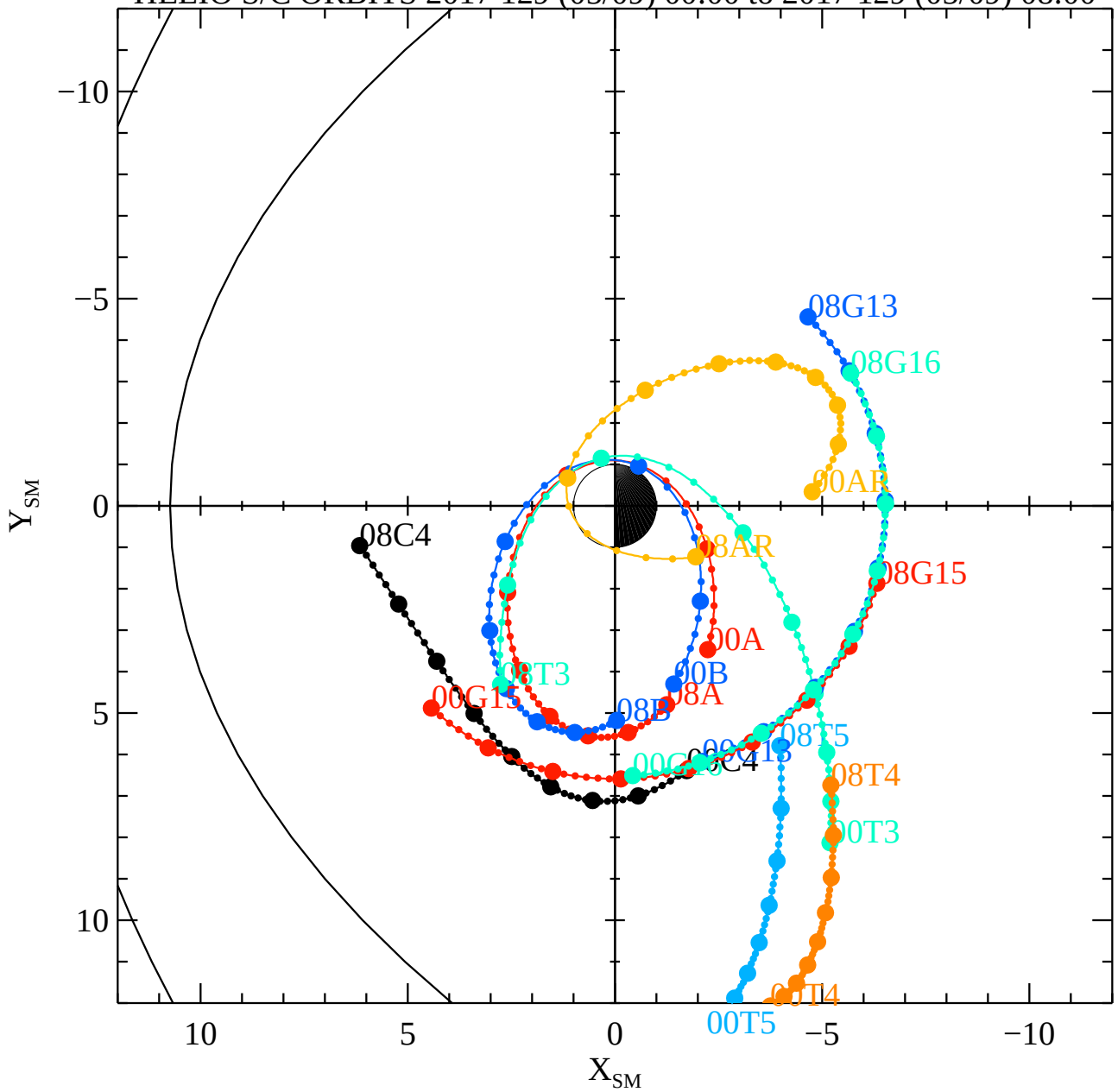

Thu Jun 8 14:33:14 2017

RBSPA−A, RBSPB−B, THEMISA−T5, THEMISD−T3, THEMISE−T4, CLUSTER4−C4, GOES13−G13, GOES15−G15, GOES16−G16, MMS1−MM