08MMS1

HELIO S/C ORBITS 2017 127 (05/07) 08:00 to 2017 127 (05/07) 16:00

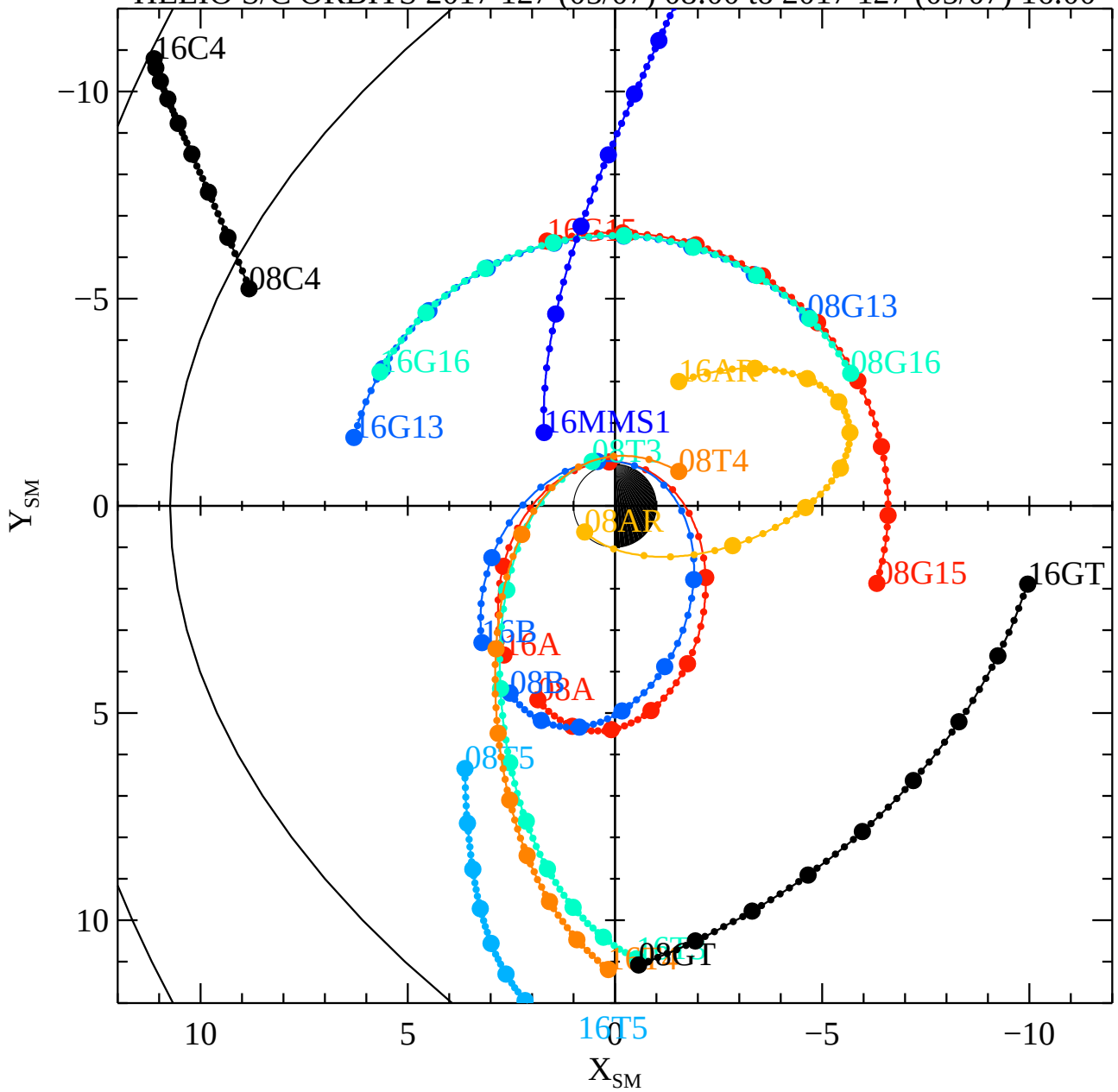

Tue Jun 6 14:34:40 2017

RBSPA−A, RBSPB−B, THEMISA−T5, THEMISD−T3, THEMISE−T4, CLUSTER4−C4, GOES13−G13, GOES15−G15, GOES16−G16, MMS1−MM