HELIO S/C ORBITS 2017 110 (04/20) 16:00 to 2017 111 (04/21) 00:00

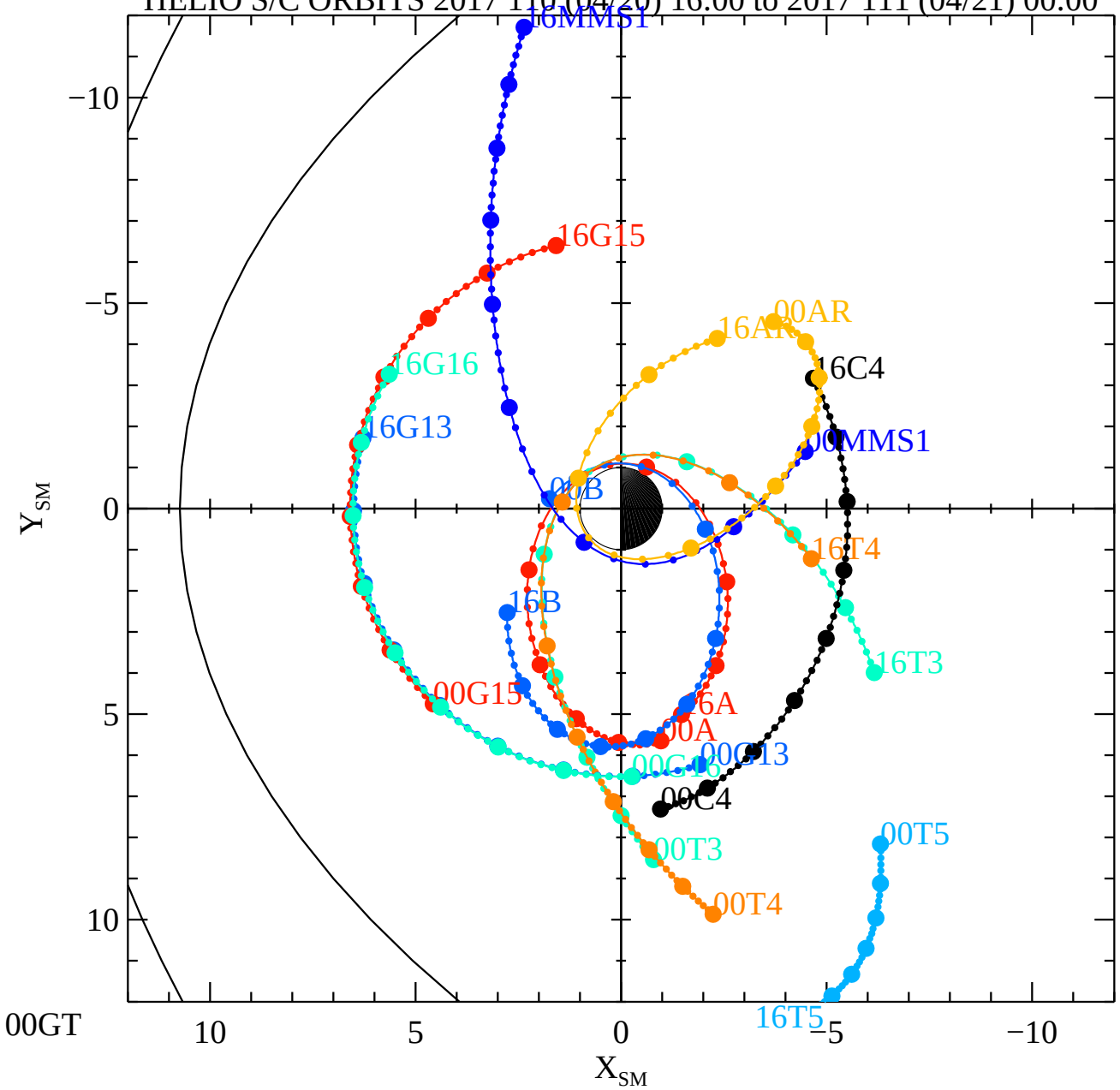

00GT

Sat May 20 14:34:52 2017

RBSPA−A, RBSPB−B, THEMISA−T5, THEMISD−T3, THEMISE−T4, CLUSTER4−C4, GOES13−G13, GOES15−G15, GOES16−G16, MMS1−MM