HELIO S/C ORBITS 2017 104 (04/14) 08:00 to 2017 104 (04/14) 16:00

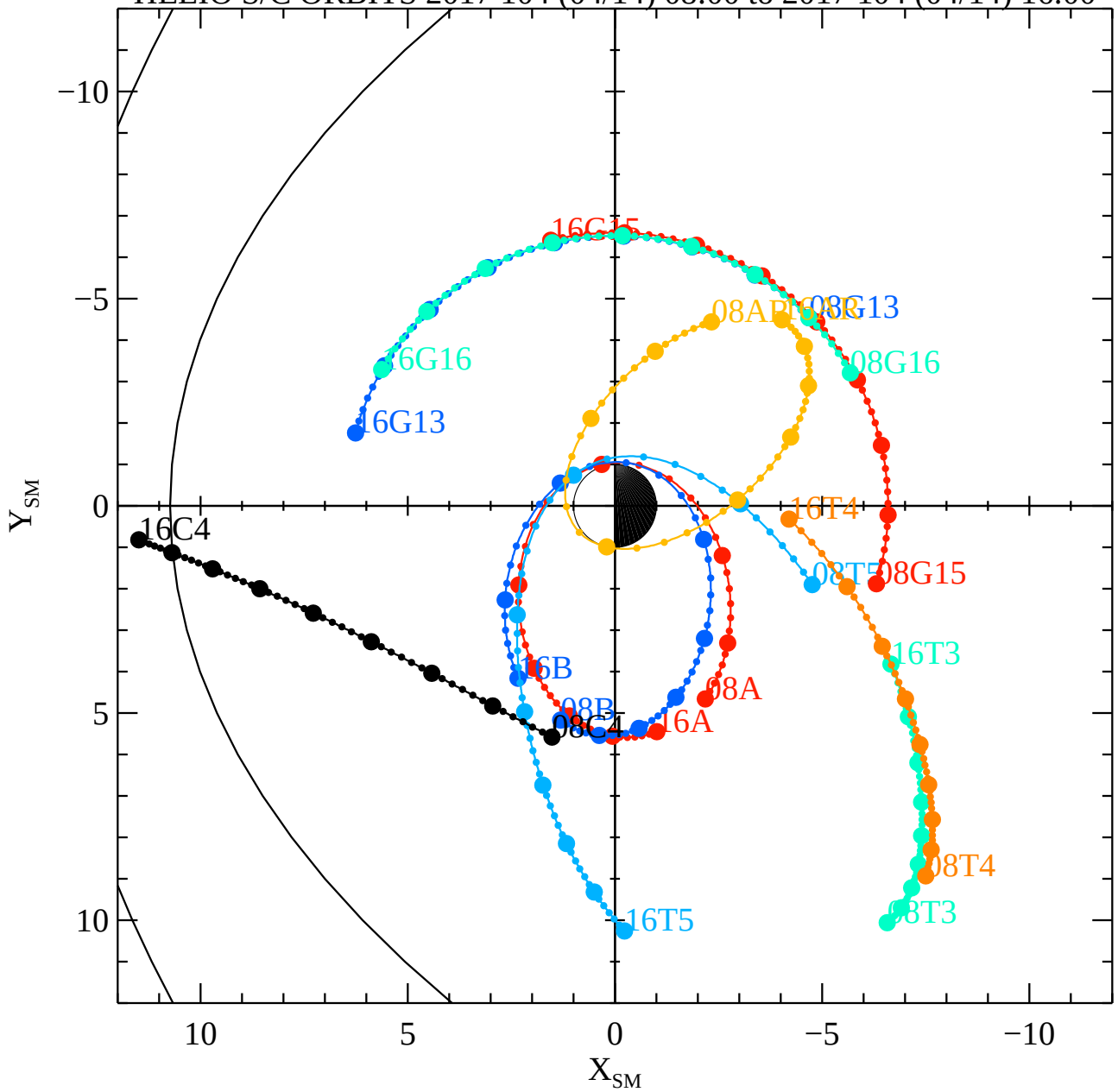

Sun May 14 14:32:14 2017

RBSPA−A, RBSPB−B, THEMISA−T5, THEMISD−T3, THEMISE−T4, CLUSTER4−C4, GOES13−G13, GOES15−G15, GOES16−G16, MMS1−MM