HELIO S/C ORBITS 2017 010 (01/10) 16:00 to 2017 011 (01/11) 00:00

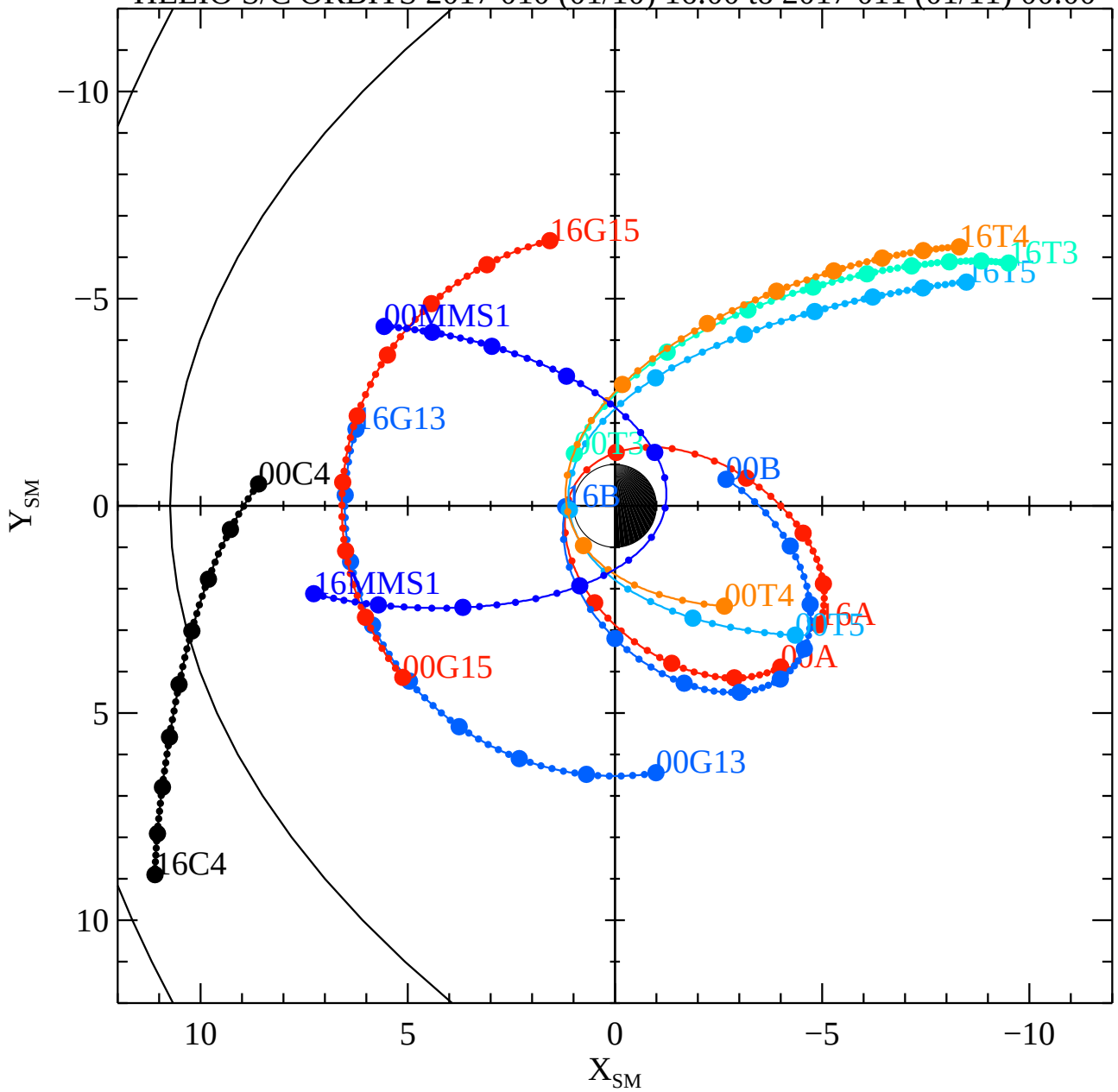

Fri Mar 10 12:52:31 2017

RBSPA−A, RBSPB−B, THEMISA−T5, THEMISD−T3, THEMISE−T4, CLUSTER4−C4, GOES13−G13, GOES15−G15, MMS1−MMS1, GEOTAIL