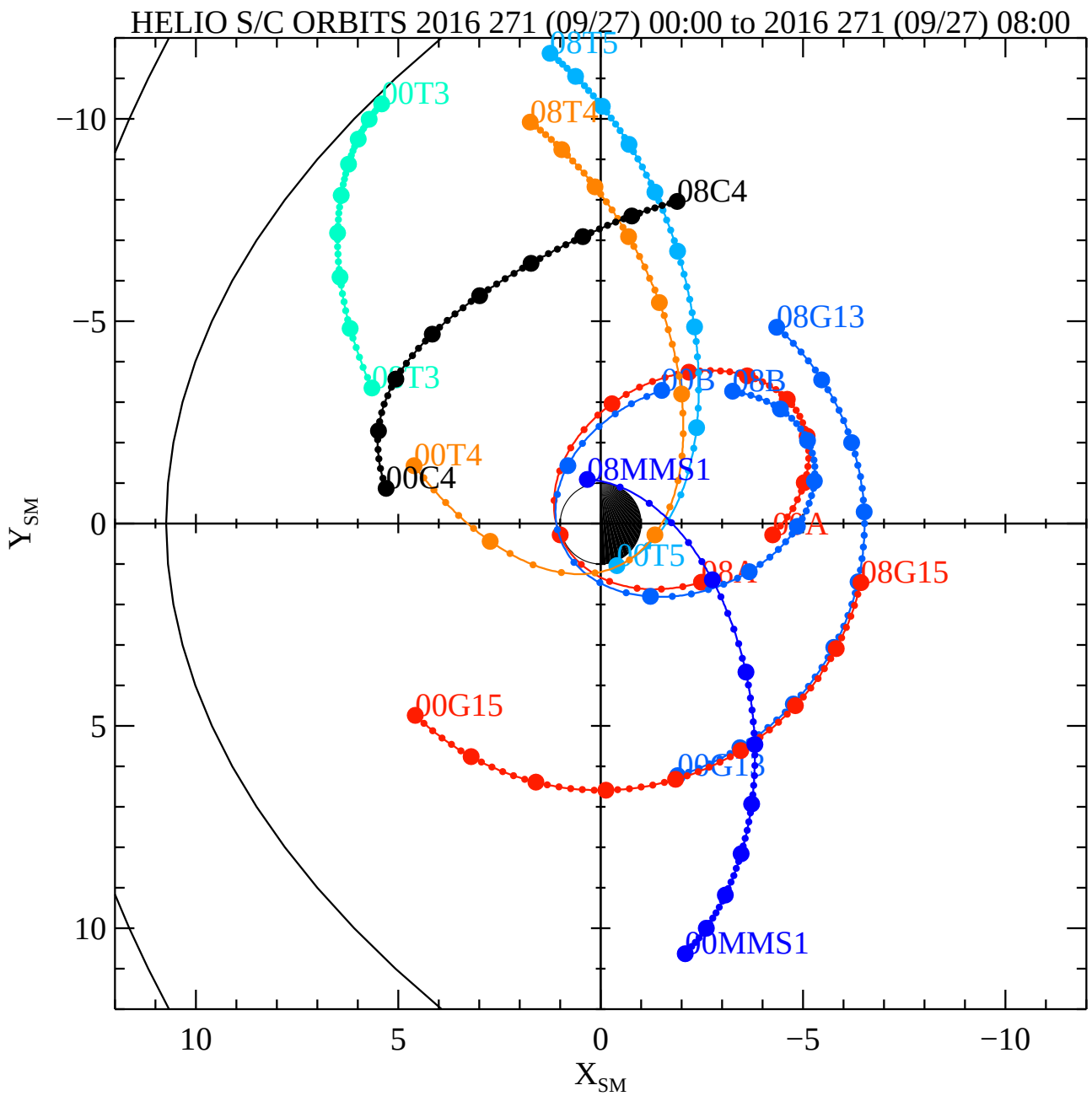
HELIO S/C ORBITS 2016 271 (09/27) 00:00 to 2016 271 (09/27) 08:00
08T5
00T3
08T4
08C4
08G13
00T3
00B
08B
00T4
00C4
08MMS1
08A
00T5
08A
08G15
00G15
00G13
00MMS1
Y_{SM}
X_{SM}
10
5
0
−5
−10
Fri Mar 10 12:30:38 2017
RBSPA−A, RBSPB−B, THEMISA−T5, THEMISD−T3, THEMISE−T4, CLUSTER4−C4, GOES13−G13, GOES15−G15, MMS1−MMS1, GEOTAIL
08GT
00GT