HELIO S/C ORBITS 2016 239 (08/26) 00:00 to 2016 239 (08/26) 08:00

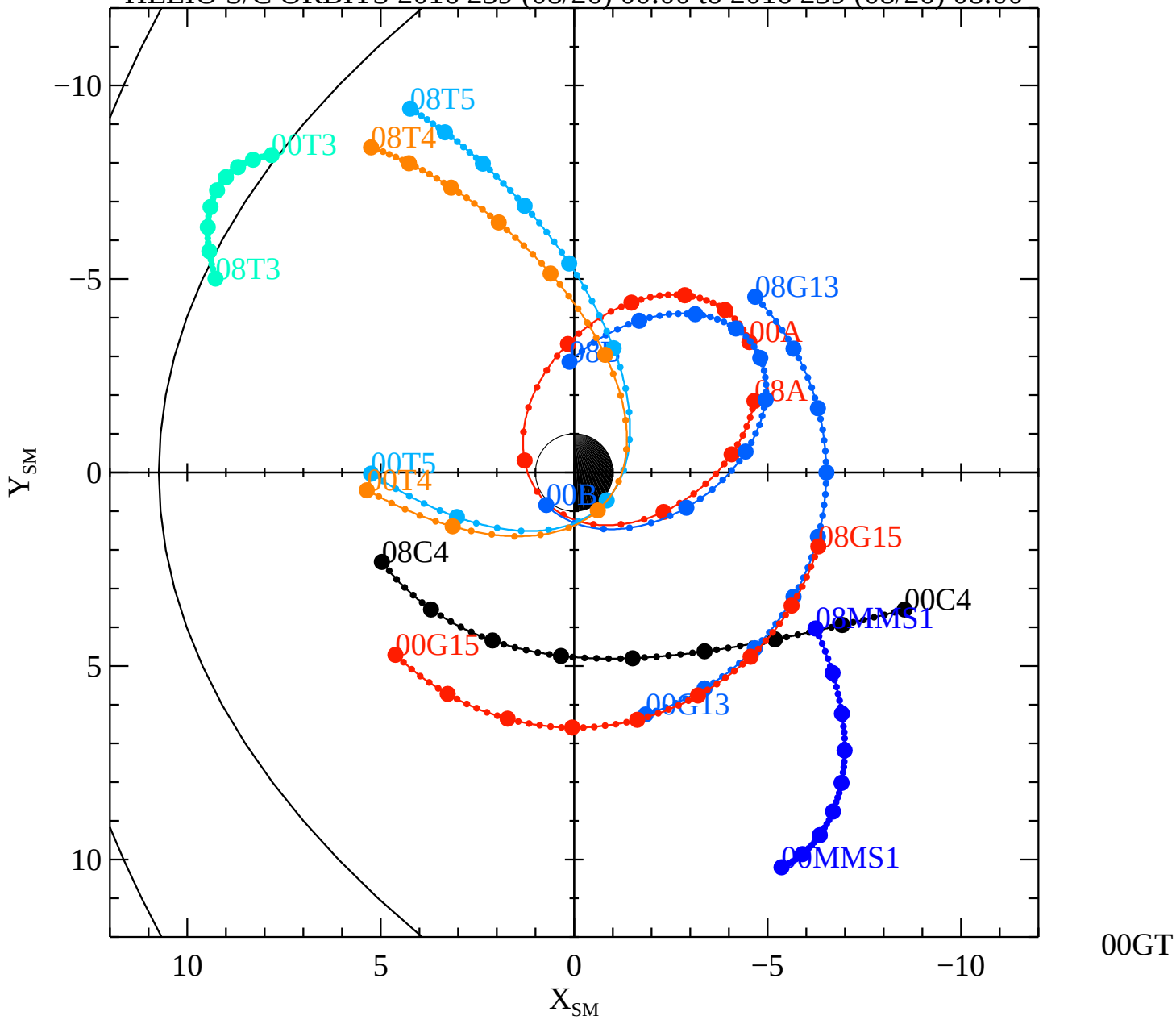

08GT

00GT

Fri Mar 10 12:23:46 2017

RBSPA−A, RBSPB−B, THEMISA−T5, THEMISD−T3, THEMISE−T4, CLUSTER4−C4, GOES13−G13, GOES15−G15, MMS1−MMS1, GEOTAIL