HELIO S/C ORBITS 2016 130 (05/09) 16:00 to 2016 131 (05/10) 00:00

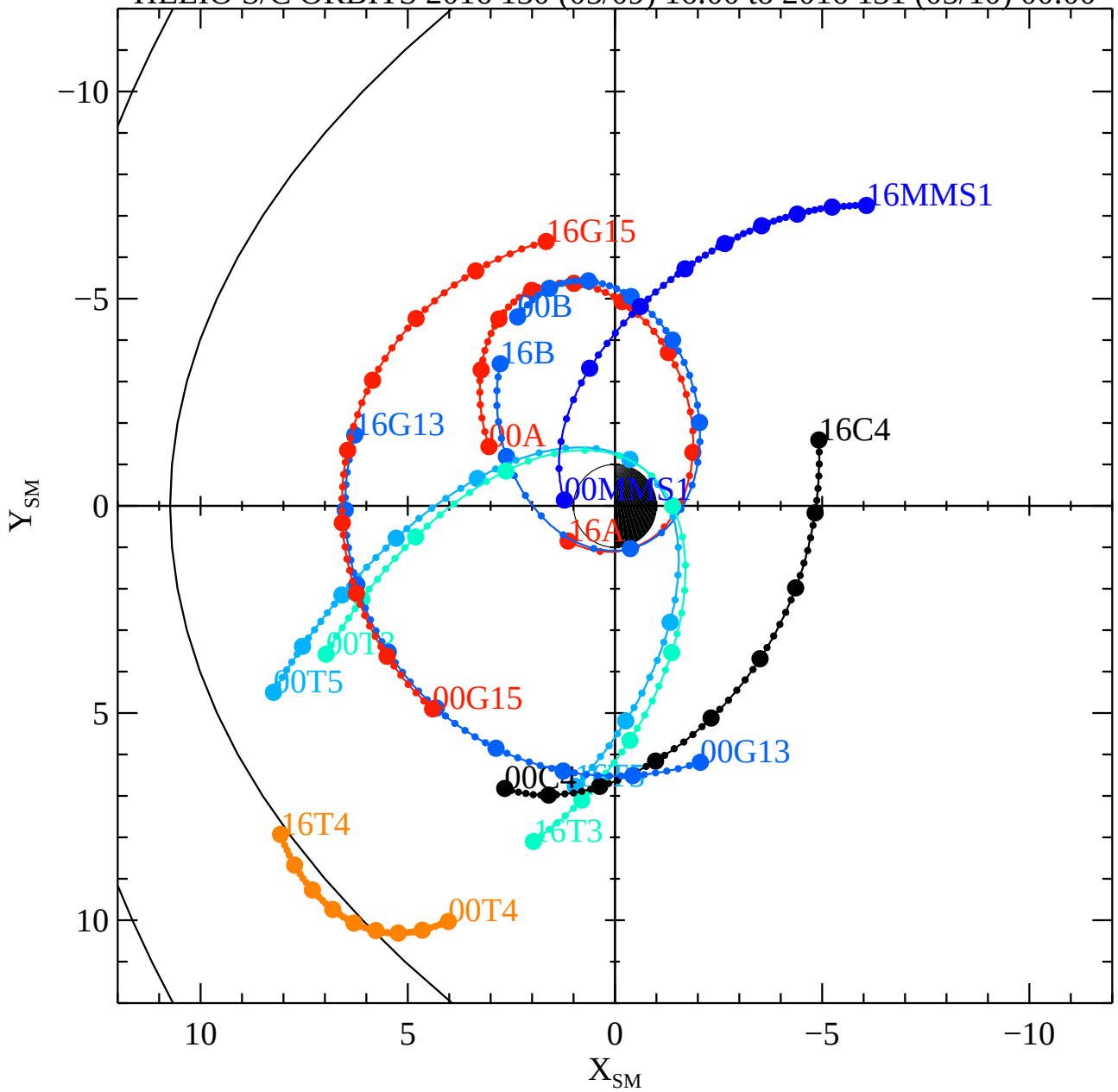

Fri Mar 10 12:00:04 2017

RBSPA−A, RBSPB−B, THEMISA−T5, THEMISD−T3, THEMISE−T4, CLUSTER4−C4, GOES13−G13, GOES15−G15, MMS1−MMS1, GEOTAIL