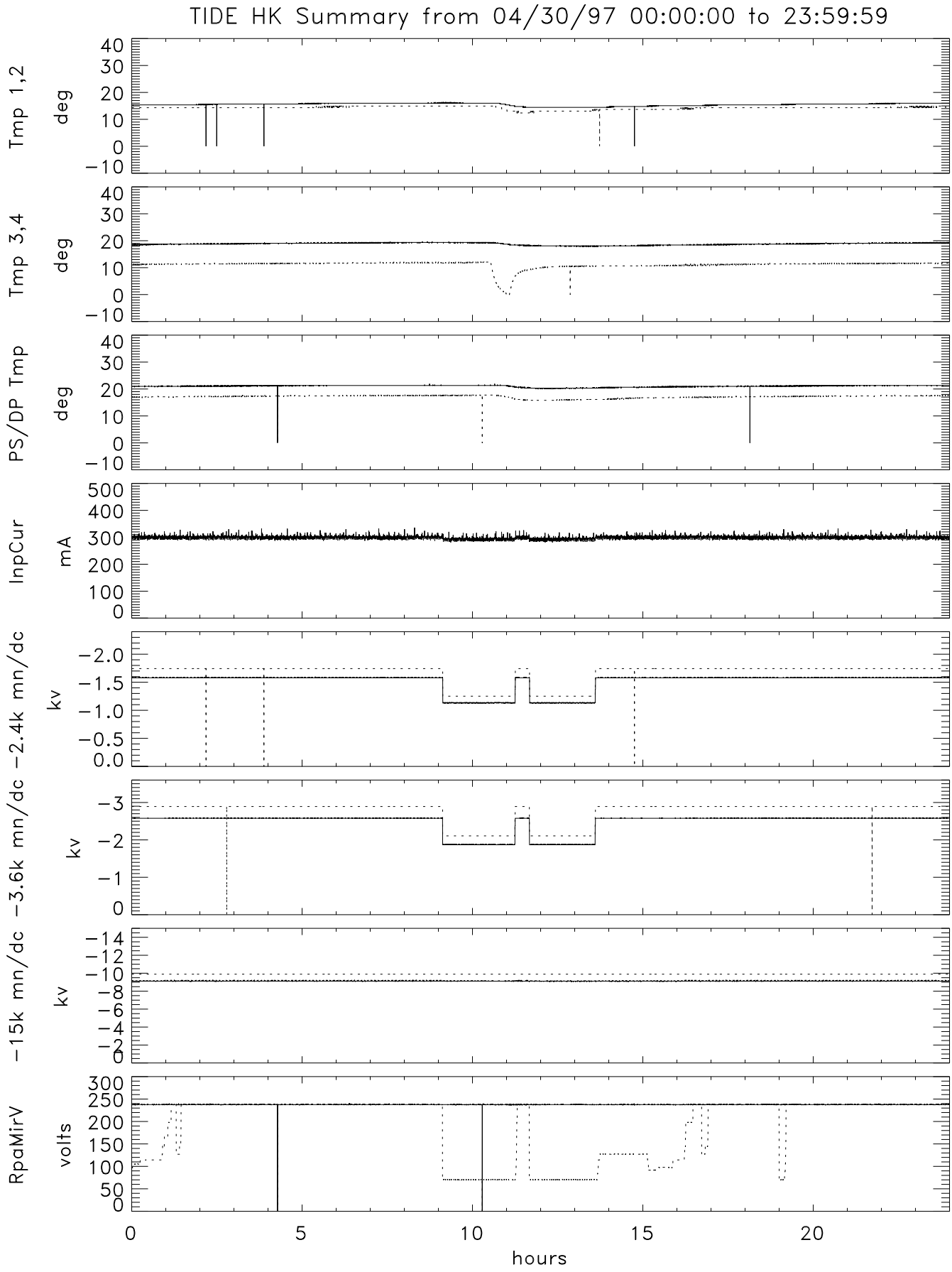

Fri May 2 16:03:55 1997