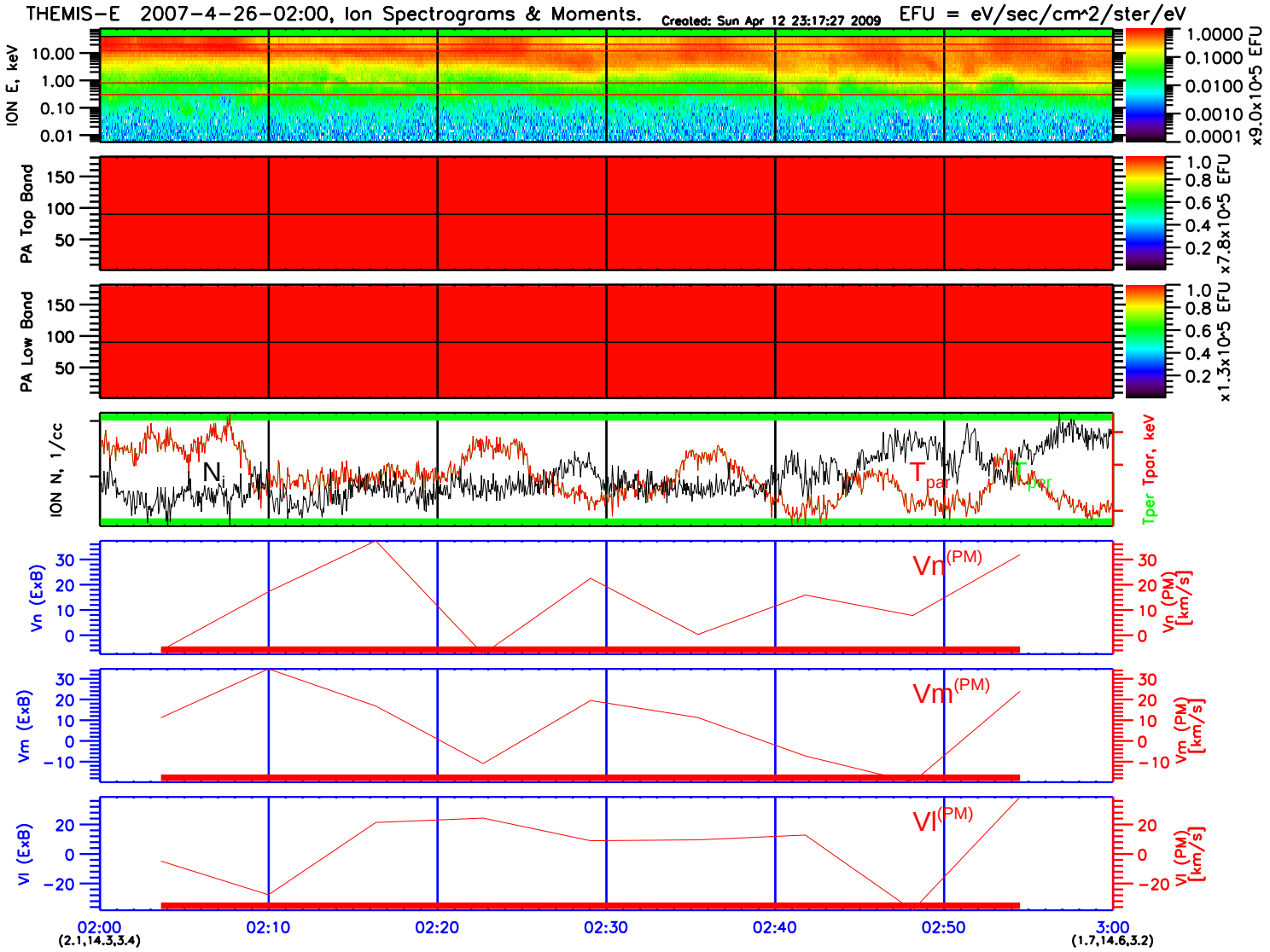
THEMIS-E 2007-4-26-02:00, Ion Spectrograms & Moments.
Created: Sun Apr 12 23:17:27 2009
EFU = eV/sec/cm^2/ster/eV
ION E, keV
PA Top Band
PA Low Band
ION N, 1/cc
Tper Tpar, keV
Vn (ExB)
Vm (ExB)
Vl (ExB)
Vn (PM) [km/s]
Vm (PM) [km/s]
Vl (PM) [km/s]
02:00
(2.1,14.3,3.4)
02:10
02:20
02:30
02:40
02:50
3:00
(1.7,14.6,3.2)