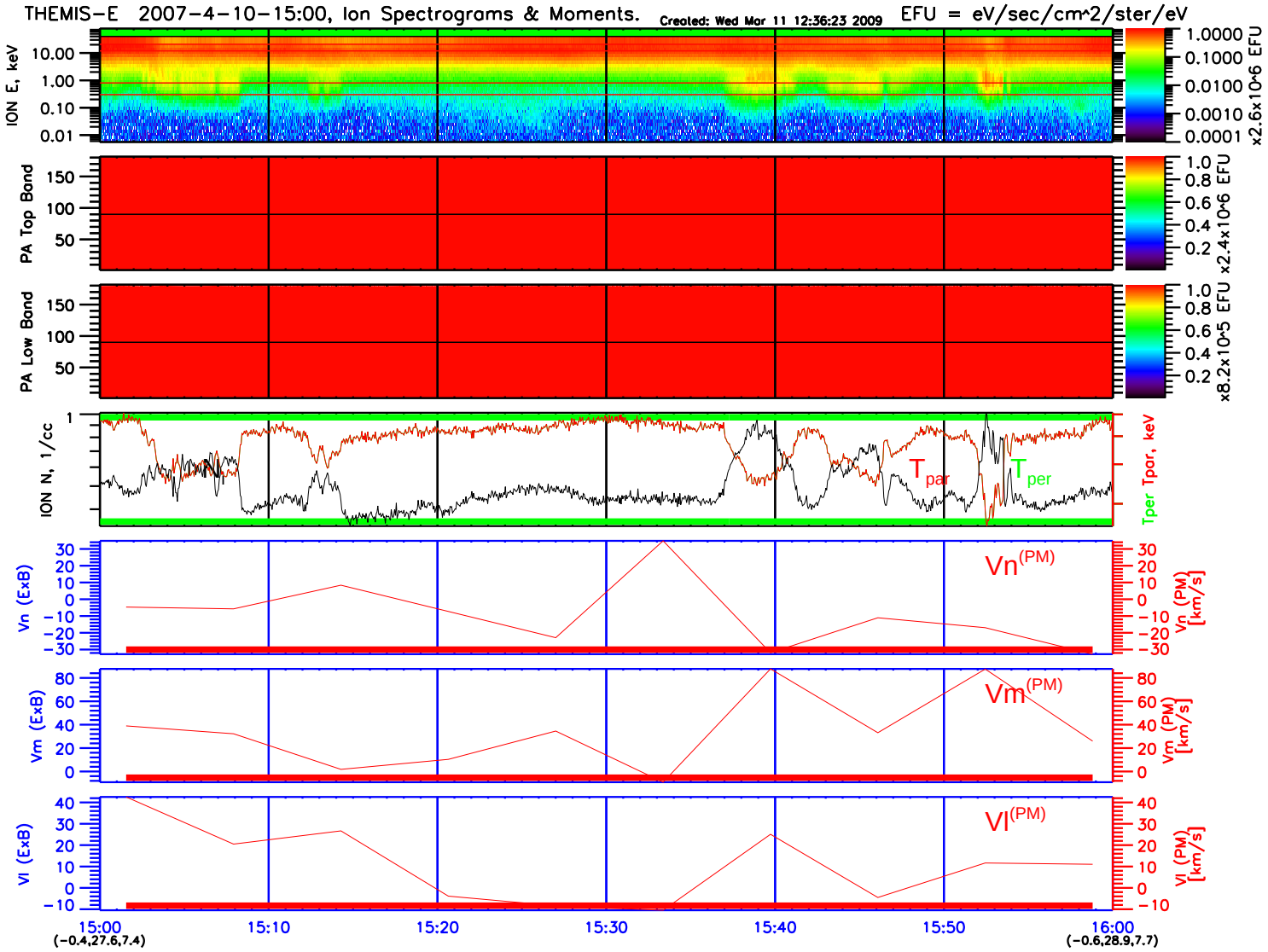
THEMIS-E 2007-4-10-15:00, Ion Spectrograms & Moments.
Created: Wed Mar 11 12:36:23 2009
EFU = eV/sec/cm^2/ster/eV
ION E, keV
PA Top Band
PA Low Band
ION N, 1/cc
Tpar
Tper
Vn (ExB)
Vn(PM)
Vn (PM) [km/s]
Vm (ExB)
Vm(PM)
Vm (PM) [km/s]
Vl (ExB)
Vl(PM)
Vl (PM) [km/s]
15:00
(-0.4,27.6,7.4)
15:10
15:20
15:30
15:40
15:50
16:00
(-0.6,28.9,7.7)