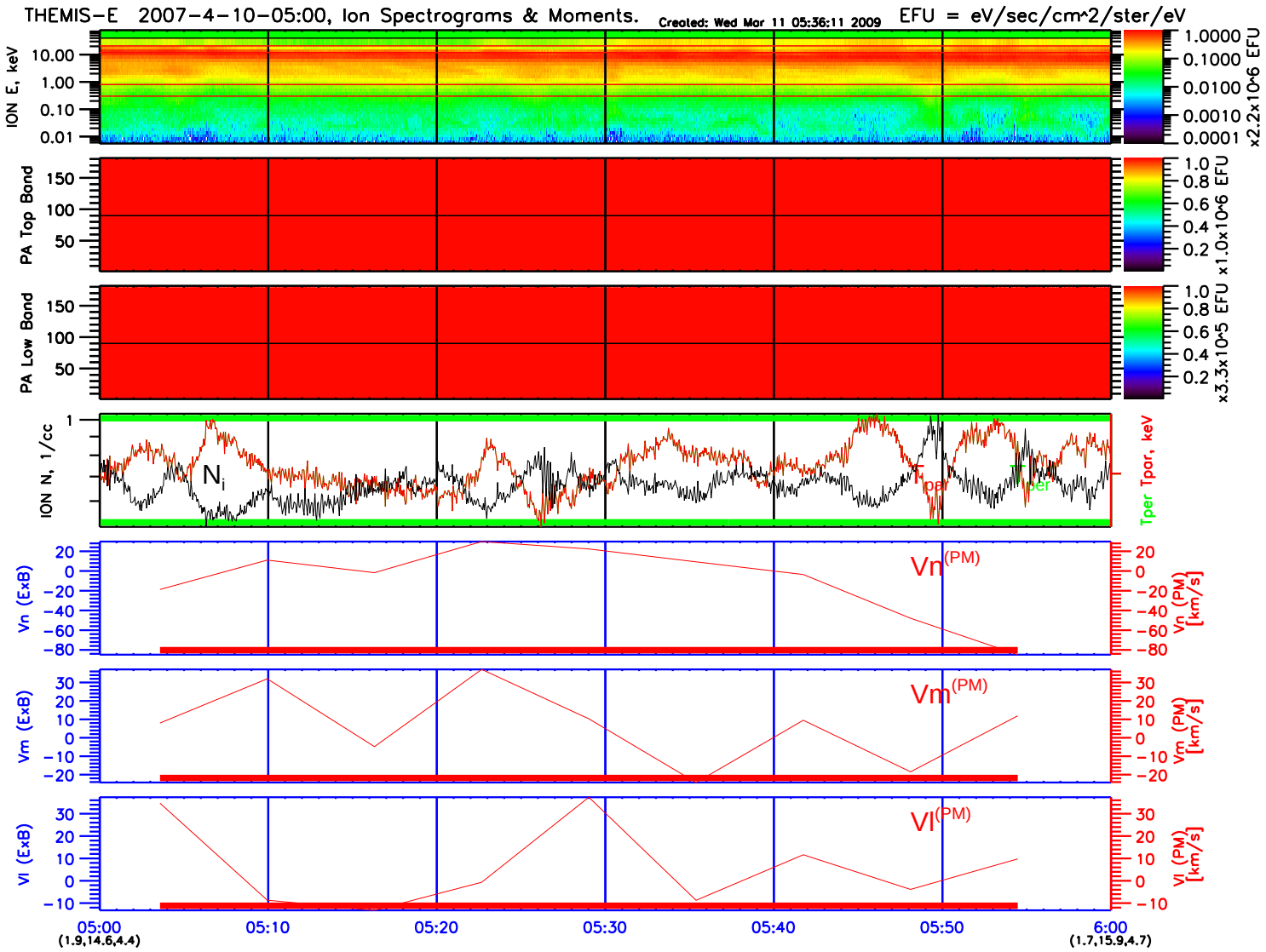
THEMIS-E 2007-4-10-05:00, Ion Spectrograms & Moments.
Created: Wed Mar 11 05:36:11 2009
EFU = eV/sec/cm^2/ster/eV
ION E, keV
PA Top Band
PA Low Band
ION N, 1/cc
Tper Tpar, keV
Vn (ExB)
Vm (ExB)
Vl (ExB)
Vn (PM) [km/s]
Vm (PM) [km/s]
Vl (PM) [km/s]
Vn(PM)
Vm(PM)
Vl(PM)
05:00
(1.9,14.6,4.4)
05:10
05:20
05:30
05:40
05:50
6:00
(1.7,15.9,4.7)