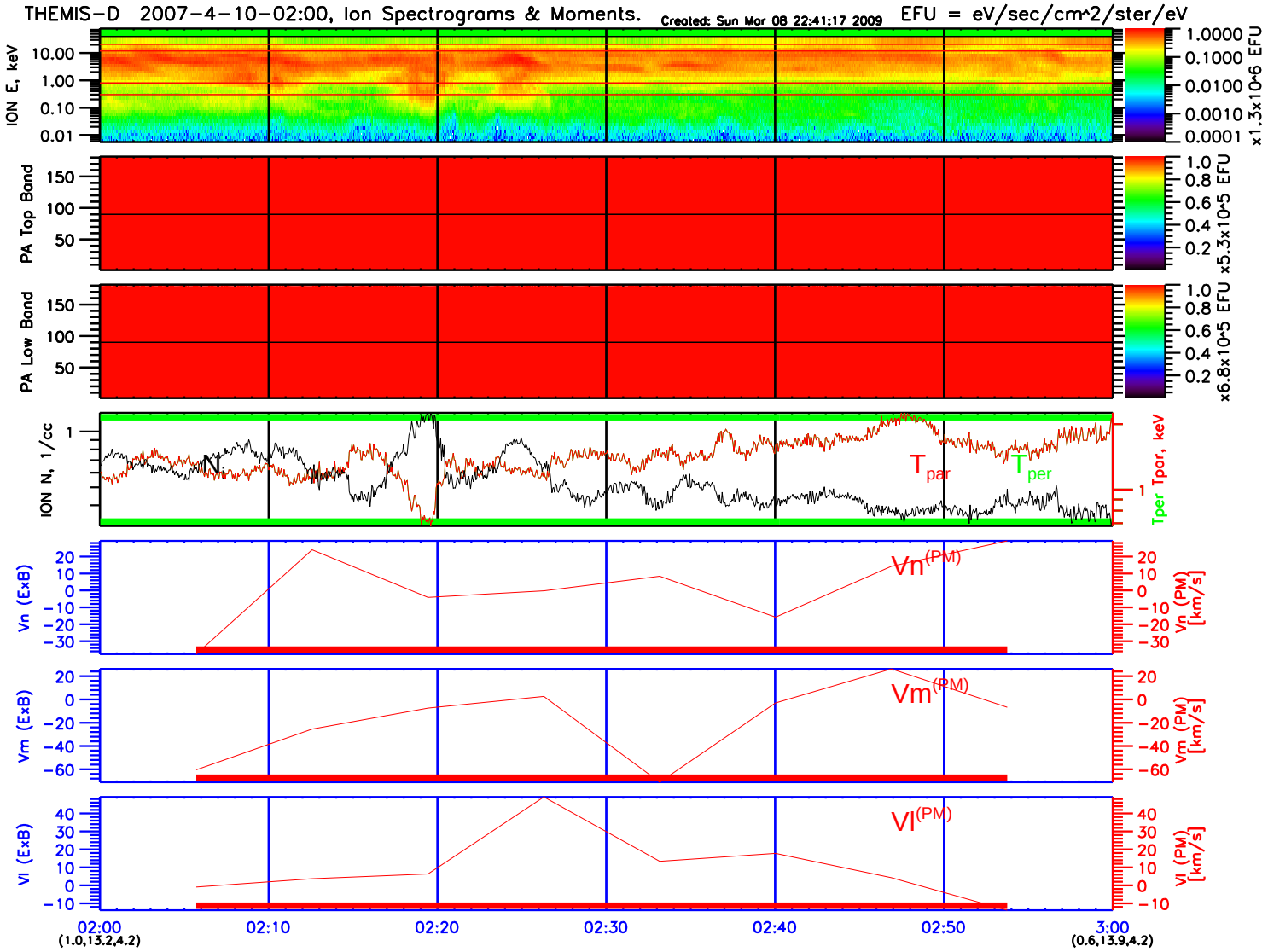
THEMIS-D 2007-4-10-02:00, Ion Spectrograms & Moments.
Created: Sun Mar 08 22:41:17 2009
EFU = eV/sec/cm^2/ster/eV
ION E, keV
PA Top Band
PA Low Band
ION N, 1/cc
Tper Tpar, keV
Tpar
Tper
Vn (ExB)
Vn (PM) [km/s]
Vn(PM)
Vm (ExB)
Vm (PM) [km/s]
Vm(PM)
Vl (ExB)
Vl (PM) [km/s]
Vl(PM)
02:00
(1.0,13.2,4.2)
02:10
02:20
02:30
02:40
02:50
3:00
(0.6,13.9,4.2)