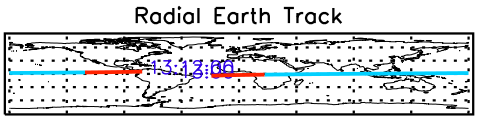

Data Source Color Code

SENSOR	ESA	FGM	EFI
	peib	fgl	--
	peir	fgs	efs
	peim	fgs-fit	eff
	peif	fgh	efp

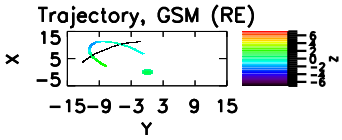

THEMIS-D 2007-9-13, Ion Spectrograms & Moments. Created: Sat Feb 28 18:14:52 2009 EFU = eV/sec/cm^2/ster/eV

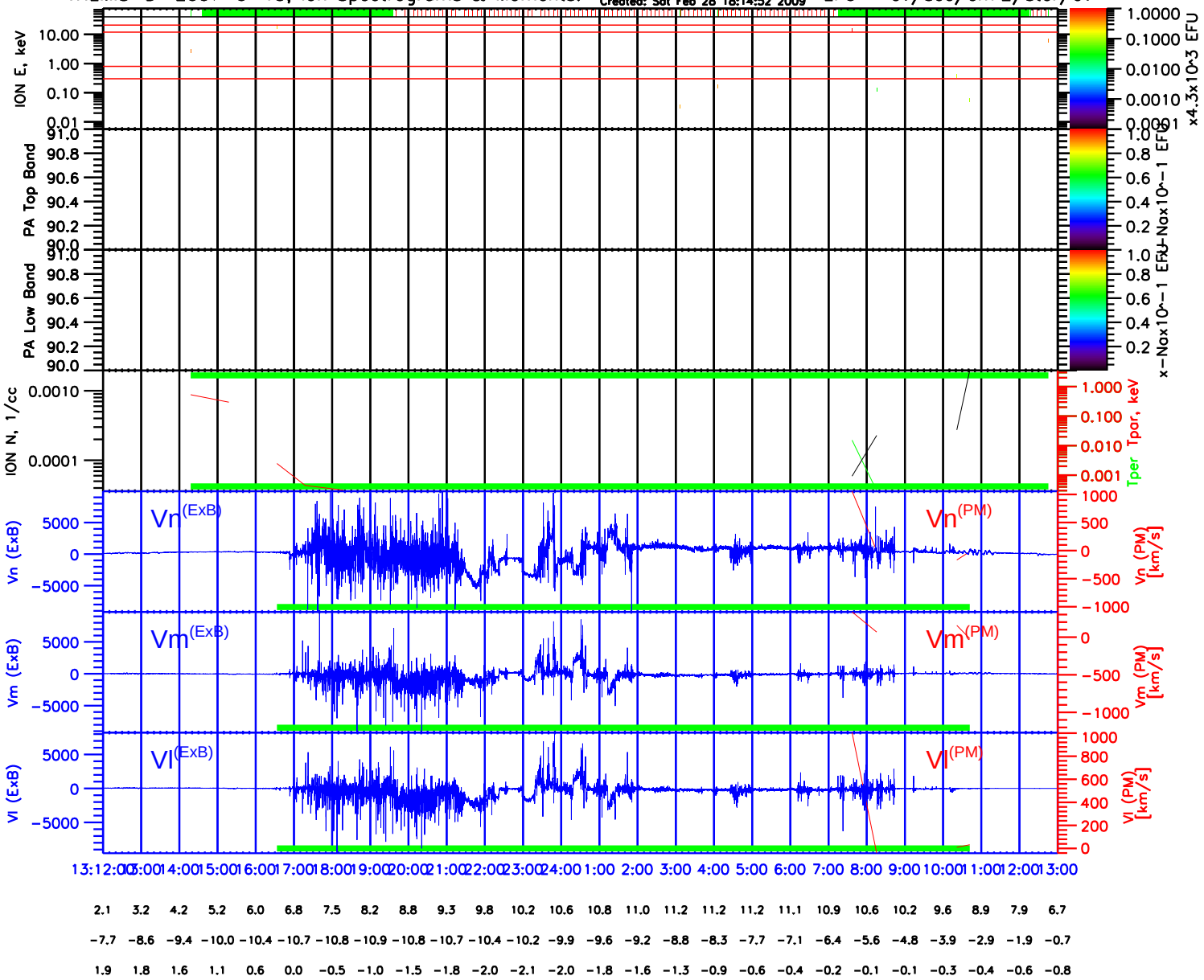

2.1	3.2	4.2	5.2	6.0	6.8	7.5	8.2	8.8	9.3	9.8	10.2	10.6	10.8	11.0	11.2	11.2	11.2	11.1	10.9	10.6	10.2	9.6	8.9	7.9	6.7
-7.7	-8.6	-9.4	-10.0	-10.4	-10.7	-10.8	-10.9	-10.8	-10.7	-10.4	-10.2	-9.9	-9.6	-9.2	-8.8	-8.3	-7.7	-7.1	-6.4	-5.6	-4.8	-3.9	-2.9	-1.9	-0.7
1.9	1.8	1.6	1.1	0.6	0.0	-0.5	-1.0	-1.5	-1.8	-2.0	-2.1	-2.0	-1.8	-1.6	-1.3	-0.9	-0.6	-0.4	-0.2	-0.1	-0.1	-0.3	-0.4	-0.6	-0.8